

LEGENDA	
---	DEMOLIR
---	CONSTRUIR
-----	CONSERVAR

*Diego Ribeiro Cunha Braga*  
 Engenheiro Civil  
 Crea-49.513-D/CE  
 RNP-061108011-7

 <b>PARACURU</b> GOVERNO MUNICIPAL DE PARACURU 07/10/2008		<b>PREFEITURA MUNICIPAL DE PARACURU</b> RUA DA BOMBA LOCALIDADE DE SANTA MARTA / PARACURU - CE CEP: 63.000-000 E.M.E.F. PEDRO ANTONIO GOMES
<b>PLANTA BAIXA</b> RESUMO		PLANIMETRIA DATA: 01/10/08 FOLHA: 01/04 PROJETO:
PLANTA BAIXA - DEMOLICAO - 1/100		AREA: 482,76 m <sup>2</sup> PERIMETRO: 1.211,12 m

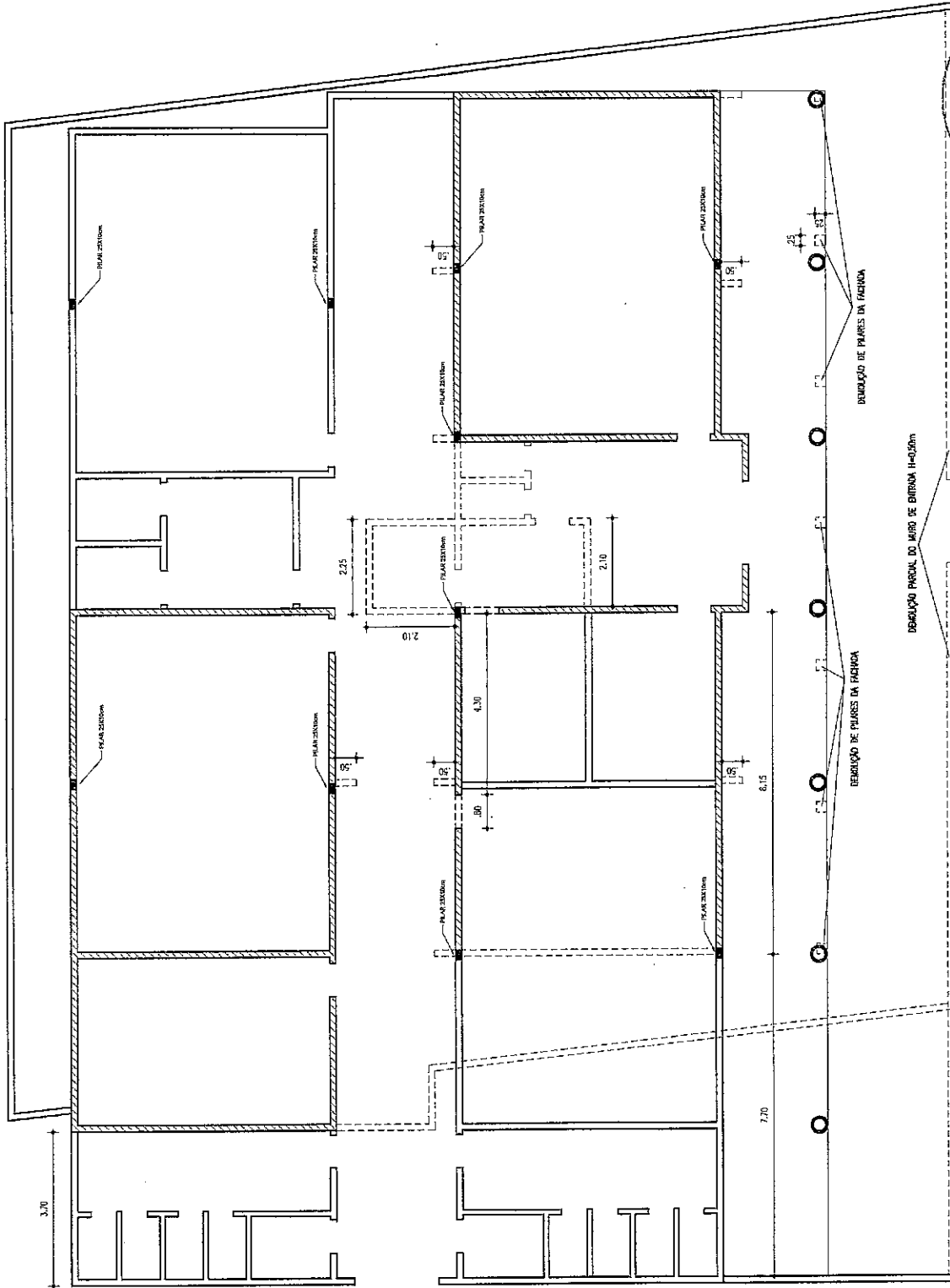
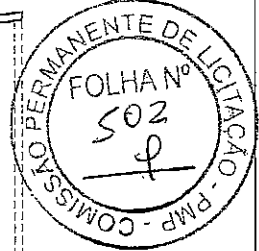

LEGENDA	DESCRIÇÃO	DIMENSÕES	
		Altura (m)	Largura (m)
P1	PORTA CEDRO	2,10	0,80
P2	PORTÃO FERRO TIPO TILULINHO	2,10	1,50
J1	JANELA ALUMÍNIO	0,50	1,50
J2	JANELA ALUMÍNIO	0,50	1,00
J3	JANELA FERRO TIPO TILULINHO	1,50	1,00

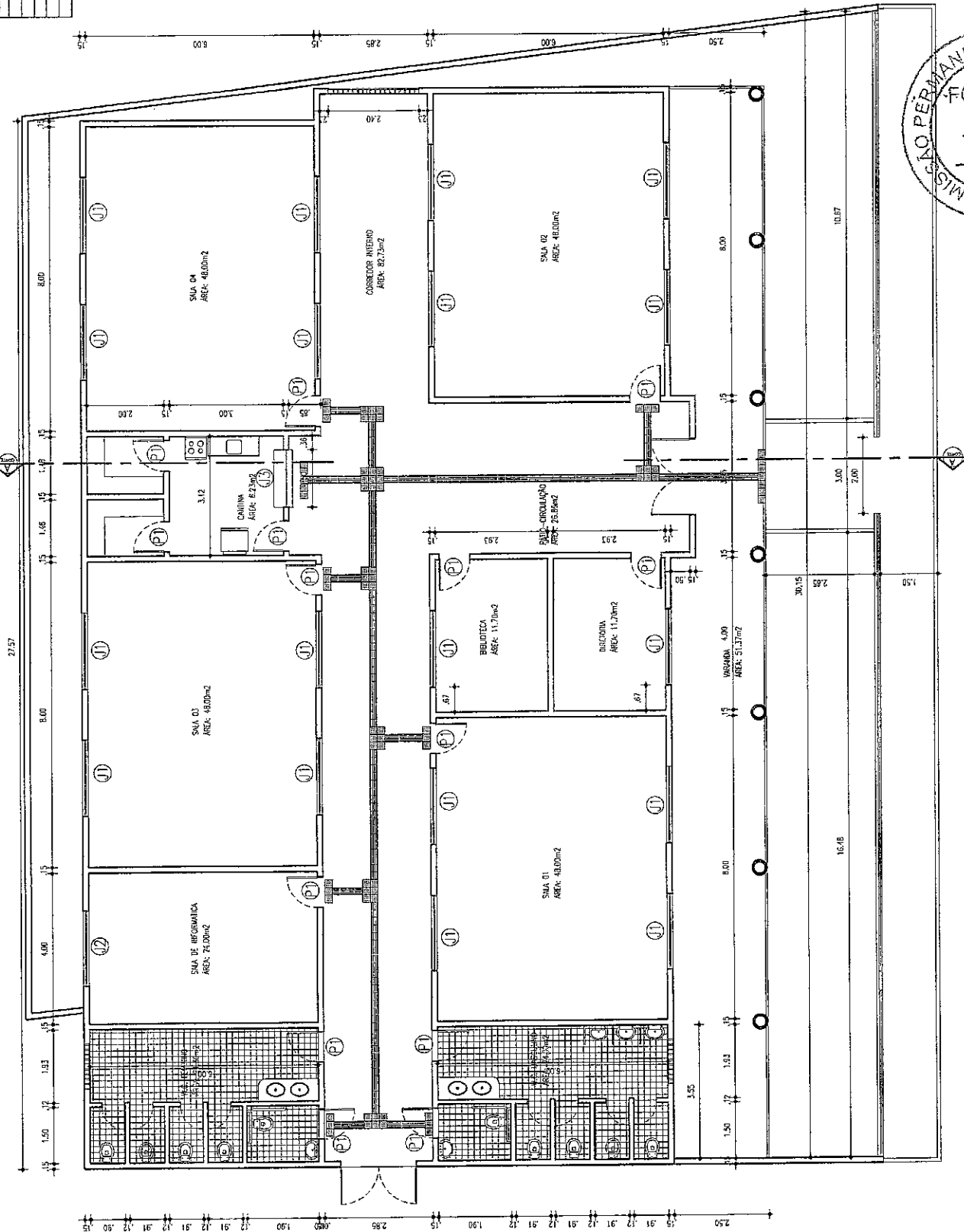

Paulo Roberto Cunha Braça  
 Engenheiro Civil  
 Crea-49.513-D/CE  
 RNP-061108011-7

**PREFEITURA MUNICIPAL DE PARACURU**  
 Rua D. Siqueira  
 Localidade de Santa Marta / Paracuru - CE  
 CEP: 81914-000  
 E.M.E.F. PEDRO ANTONIO GOMES

---

**PLANTA BAIXA**

ESCALA: 1/100

PROJETADE	PROJETADE
PROJETADE	PROJETADE
PROJETADE	PROJETADE
PROJETADE	PROJETADE

02/04

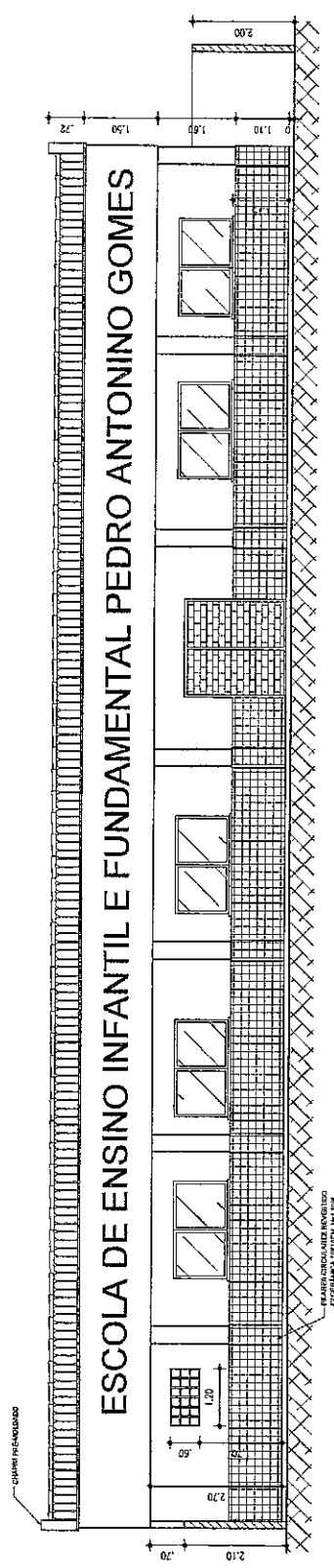

**ESCOLA DE ENSINO INFANTIL E FUNDAMENTAL PEDRO ANTONINO GOMES**

01 FACHADA-FRENTE

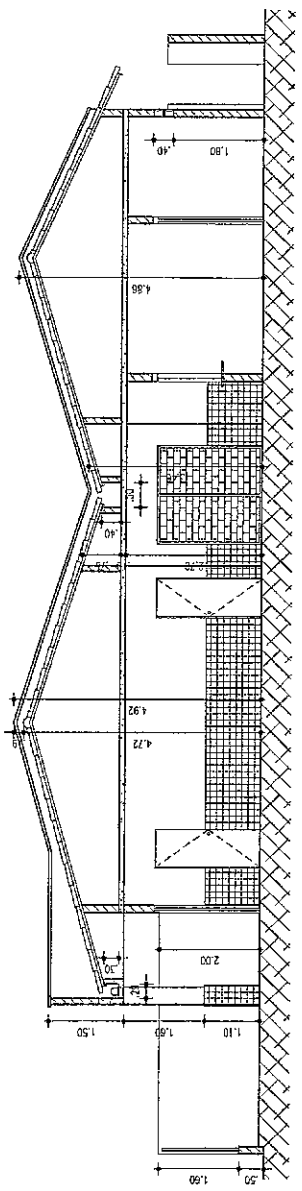

02 CORTI - AA

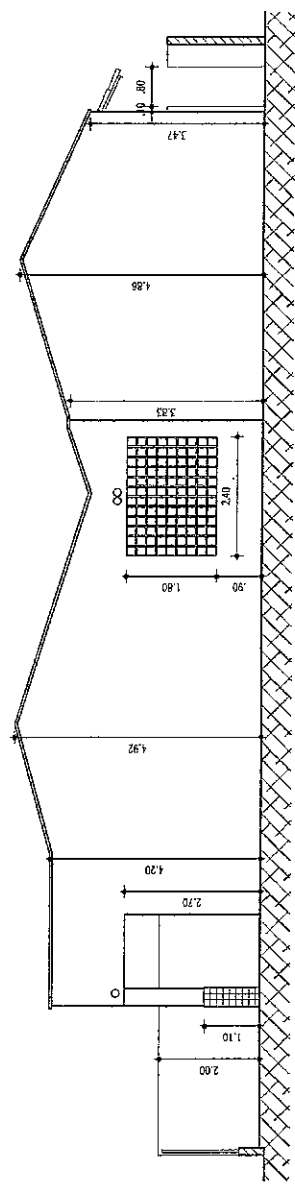

03 FACHADA LATERAL

*Flávia Ribeiro Cunha Braga*  
**Engenheiro Civil**  
 Crea-49.513-D/CE  
 RNP-061108041-7



		<b>PREFEITURA MUNICIPAL DE PARACURU</b> <small>EXC.º DA ENCL.º</small> RUA CALDEAS DE SANTA MARTA, PARACURU - CE <small>09000</small> E.M.E.F. PEDRO ANTONINO GOMES	
<b>FACHADAS E CORTES</b> <small>03/04</small>		ESCALA: 1/100 FACHADA - FRENTE	ESCALA: 1/100 FACHADA - LATERAL
ESCALA: 1/100 CORTI - AA	ESCALA: 1/100 FACHADA - LATERAL	ESCALA: 1/100 FACHADA - FRENTE	ESCALA: 1/100 FACHADA - LATERAL
DATA: 08/05/2019	HORARIO: 08:30	LOCAL: PARACURU	PROJETO:

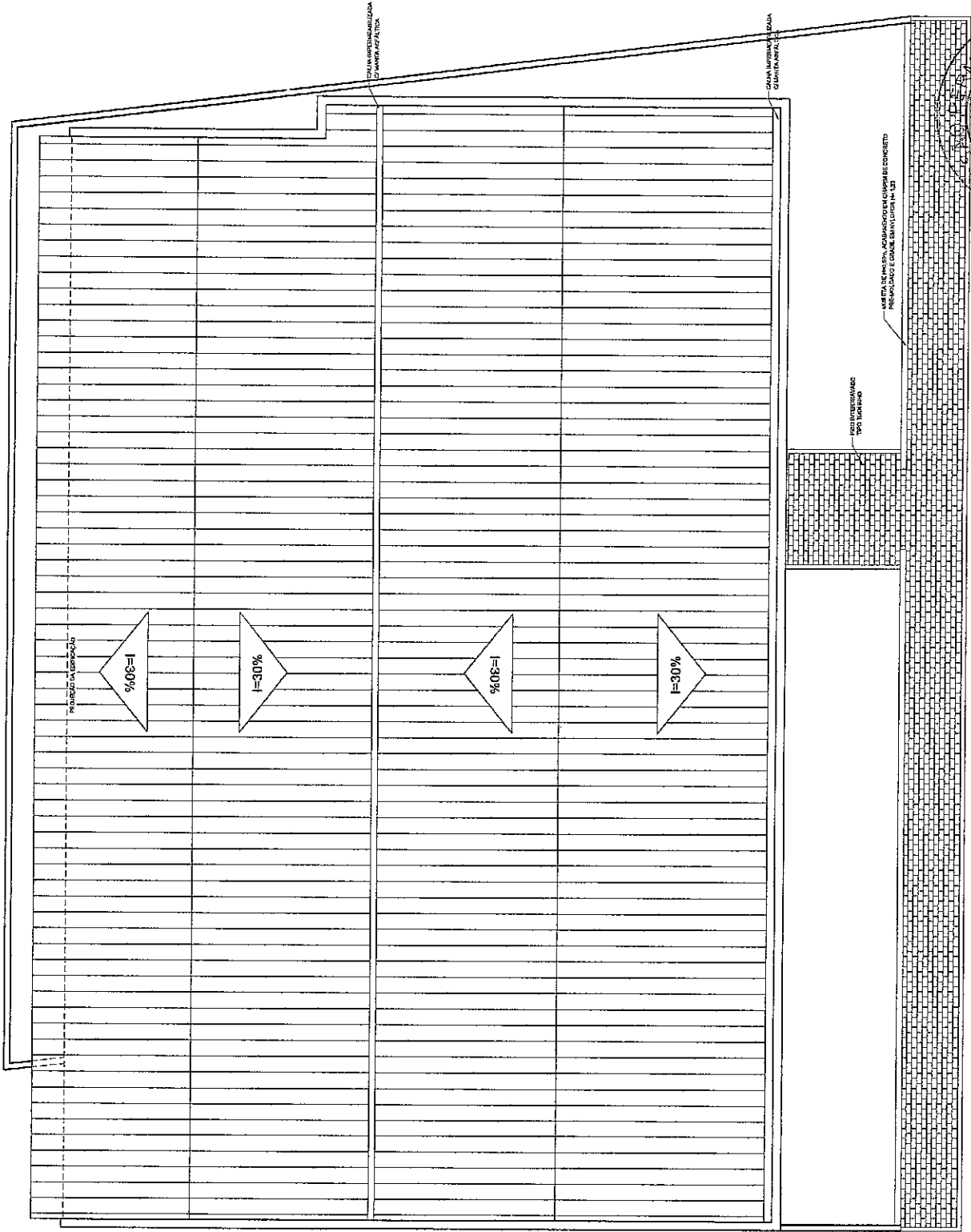

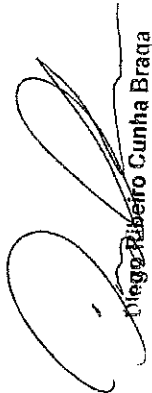
  
 Diego Ribeiro Cunha Braça  
 Engenheiro Civil  
 Crea-49.513-D/CE  
 RNP-061108011-7

 GOVERNO MUNICIPAL DO <b>PARACURU</b> O Poder Executivo		PREFEITURA MUNICIPAL DE PARACURU LOCALIDADE DE SANTA MATIA / PARACURU - CE E.R.E.F. PEDRO ANTONIO GOMES
COBERTA 1/100	DATA: 04/04	FOLHA: 04/04

